

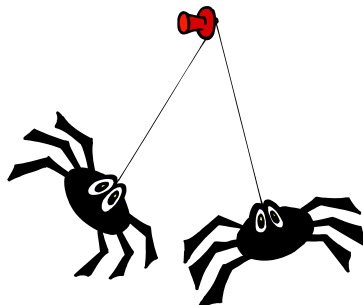

(Held under Licence & Rules of the G.C.C.F.)

SATURDAY 11TH OCTOBER 2025

UPGRADES ACCEPTED UNTIL 8PM ON 28TH SEPTEMBER 2025



MEM	AD	CHILD/OAP	CHECK	ACK	+/-

NAME (Mr.Mrs.Miss.Ms)

ADDRESS

POST CODE TEL :

E-MAIL.....

*** Please read and sign the Declaration overleaf ***

PLEASE MAKE SURE THAT YOU FILL THE ENTRY FORM IN CORRECTLY AND TAKE YOUR CATS DETAILS FROM THE GCCF REGISTRATION/TRANSFER FORM

	Name of Exhibit	Sex M/F MN/FN	Date of Birth	Breed Number	Breed & Colour	Pedigree	Breeder (If Breeder of the cat is the Exhibitor put 'Exh' If not, then Breeders name must be entered)	BOB ONLY	Classes TITLED CATS: you MUST put BREED CLASS No. in BOB Box.		GCCF Reg No
						Sire			Breed Class	Titled Class	
D.PEN						Dam			Other		
						Sire			Breed Class	Titled Class	
D.PEN						Dam			Other		
						Sire			Breed Class	Titled Class	
D.PEN						Dam			Other		
						Sire			Breed Class	Titled Class	
D.PEN						Dam			Other		

HOUSEHOLD PET SECTION – INCLUDING PEDIGREE PETS

[illegible]

DECLARATION

THE GCCF RULES THAT NO EXHIBIT MAY BE ENTERED FOR COMPETITION TWICE IN 13 DAYS. THIS RULE INCLUDES ALL OTHER CATS AND KITTENS FROM THE SAME CATTERY/HOME.

RULE 3:- In order to exhibit in any show held under G.C.C.F. licence, the Registered owner/s must complete the official entry form for the show and abide by and subscribe to the following declaration:

- a) I/we am/are the registered owner/s of the cats and/or kittens named on this form and I/we agree to be bound by and submit to the Constitution and Rules of the Governing Council of the Cat Fancy presently in force and to any additional rules formulated specifically for this show, provided only that the latter do not conflict with the former. And/or I/we shall have applied for registration/transfer at least 10 days before the show.
- b) No cat owned by me/us or living at the same address will be exhibited at or entered for any show or public exhibition held less than thirteen days prior to or following the date of this show/exhibition.
N.B. The owner of a cat is the person so named in the GCCF register (Section 4 Rule 1b).
- c) (1) In the event of ear mite infestation being diagnosed in my/our cattery/household by a Veterinary Surgeon, no cat owned by me/us or living at the same address will attend any show/exhibition until such time as all cats owned by me/us and/or living at the same address have been examined by a Veterinary Surgeon and pronounced free from ear mite infestation.
(2) In the event of ringworm infection being diagnosed in my/our cattery/household by a Veterinary Surgeon I/we will inform the G.C.C.F. Office and neither I/we nor any cat owned by me/us or living at the same address will attend any show/exhibition until a Clearance Certificate as required by the G.C.C.F. has been obtained.
(3) In the event of any other infectious disease, with the exception of Feline Leukaemia Virus, Feline Immunodeficiency Virus or Feline Infectious Peritonitis, being diagnosed by a veterinary surgeon in my/our cattery/household, no cat owned by me/us or living at the same address will attend any show/exhibition until at least one month after all cats owned by me/us and/or living at the same address have been examined by a veterinary surgeon and pronounced free from any evidence of the disease in question.
(4) Cats showing a positive reaction to the Feline Leukemia Virus blood test or the Feline Immunodeficiency Virus blood test must not be shown. NB. Council strongly recommends that all cats should be tested regularly. Vaccination against Feline Leukemia is also available.
(5) Following a veterinary diagnosis of Feline Infectious Peritonitis in my cattery/household no cat will be shown until at least one month after the death or completion of treatment for any sick cat. (Added 28.10.23.)
(6) No cat from my cattery/household will be shown for at least one month after I have imported a cat from any overseas area defined by the GCCF Veterinary Advisory Committee as having a particular risk of infection. (The current list of areas is available from the GCCF website and Office). (Added 28.10.23)
N.B. Council strongly recommends that all cats should be tested regularly. Vaccination against Feline Leukaemia is also available.
- d) I agree to abide by any decision regarding rejection made by the examining Veterinary Surgeon.
- e) To the best of my knowledge, the cat/s entered for this show has/have not been subjected to any surgery to correct any defect listed in the G.C.C.F. Standards of Points.
- f) If the registered owner is aged under 18, the declaration must be countersigned by a parent/guardian
I/We have read the Rules and the Declaration and agree to abide by the same.

Signed.....Date.....
(Registered Owner/s) Note: If joint owners, both must sign)

Signed.....Date.....
(Parent or Guardian for under 18)

**I am willing to help on the Friday (setting up from 4.00pm) and/or Show Day
(Please state if Stewarding & name of Judge)**

As:.....

From.....To.....

PLEASE NOTE:

YOU MUST HAVE YOUR CATS CURRENT VACCINATION CARD

In addition to the classes entered your cat may also be handled for the purpose of assessing candidates in the GCCF Judge Appointment scheme.

Entry Form data will be processed by the Club & Kopikatts for the sole purpose of producing show paperwork. Personal data will be forwarded to the GCCF only.

SEND ENTRIES TO:

Susan Barrett
7 Holly Road,
Retford,
Notts.

DN22 6BE

07801 888 242 - After 5pm
sue.jbfarrell@yahoo.co.uk

**A S.A.E. MUST BE ENCLOSED
WITH YOUR ENTRY FOR
CONFIRMATION OF RECEIPT**

PAY BY BACS

Lloyds Bank
Account number: 58553360
Sort Code: 30-99-50

BACS Payment Reference

**Minimum first 5 letters of
Surname + Post Code**

ENTRY FEES

Entry Fees Include:

Breed/Title/BOB +up to 1 Misc/Club Classes, 1 entry pass per owner (joint owners get 2) Automatic Double Pens for Cats on Exhibition Only

ALL SECTIONS Members

@ £40.00 £

Non-Members

@ £45.00 £

Double Pens - Extra

@ £16.00 £

Exhibition Pens

@ £20.00 £

Catalogues:

@ £ 6.00 £

Additional Show Passes :

Adults @ £ 3.00 £
Junior/Sen. Citizens @ £ 2.00 £

Advertisements (Full Page)

Exhibitor Special Rate @ £20.00 £

Membership Subscriptions

Single @ £ 4.00 £
Joint @ £ 6.00 £

Donation

£

TOTAL £

Please make cheques/PO's payable to:-

THE KENTISH CAT SOCIETY SHOW

**ENTRIES WILL NOT BE ACCEPTED
WITHOUT THE CORRECT FEES**

E-FORM

<https://eu.jotform.com/app/kopikatts1/eforms>